

NOTES:

Relocate 'Keep Cahore Tidy' sign to new location and consolidate other signage onto two ex. sign posts as directed by the Engineer.

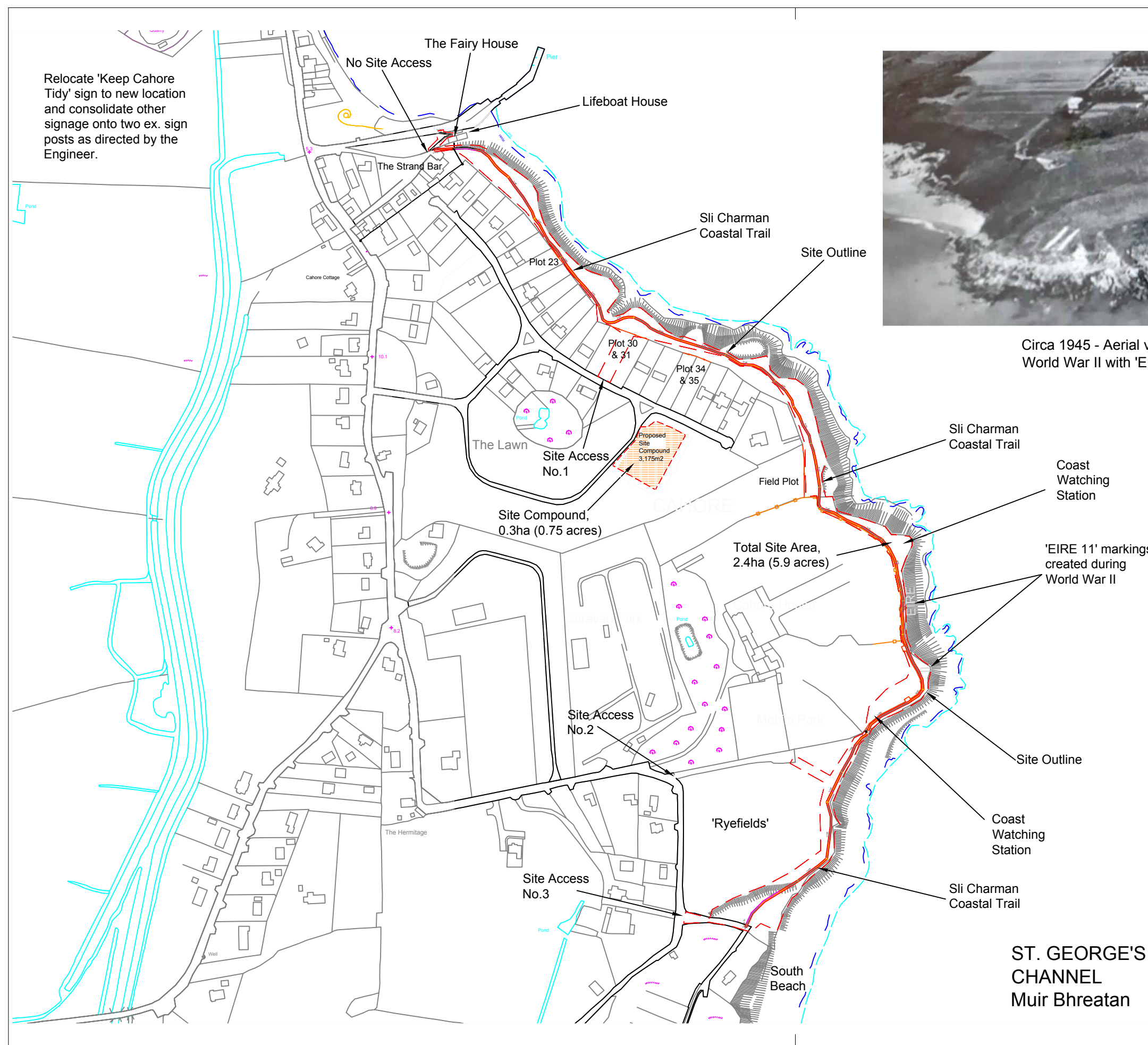

Circa 1945 - Aerial view of Cahore Point during World War II with 'EIRE II' markings on cliff edge:

Rev.	Revision Description	Date	Inl.	Ckd.
C	Tender Issue	30/8/19		rom

Wexford County Council
Environment
 County Hall, Carricklawn, Wexford Tel: 053-9196000
 J Carley, B.E. C. Eng. F.I.E.I. Director of Services

Project Title
SLI CHARMAN CAHORE POINT

Drawing Title
SITE LAYOUT

Drawing Issue: <input type="radio"/> Preliminary <input type="radio"/> For Approval <input type="radio"/> For Information <input type="radio"/> Draft	<input type="radio"/> Contract <input checked="" type="radio"/> Tender <input type="radio"/> Construction <input type="radio"/> As Construction	Drawn: DRAWN rom Checked: CHECKED Date: DATE July '19 Scale: SCALE @A3 Surveyed: OOOOOOO
---	--	--

Reproduced from the Ordnance Survey of Ireland by permission of the Government. Licence Number: 3-3-34

Drawing No: 1	Rev: C
-------------------------	------------------

ST. GEORGE'S CHANNEL
Muir Bhreatan