



2009 - 15

WEXFORD

Record of
Protected Structures

Aer Lingus
Official Agent

TEL. (053) 22788

O'DONOHUE

TRAVEL



O'DONOHUE
TRAVEL

TRAVELERS

LITTER
BRUSCAR

2009 - 15

Record of Protected Structures

Wexford Town and Environs Development Plan 2009 - 2015

It is important to ensure that Wexford retains its built heritage and that the architectural and historical character of the town and the quality of its townscape is preserved. The unprecedented level of development over recent years has brought many changes to the built environment and architectural conservation therefore has become an increasingly important element of planning.







Record of Protected Structures

RPS No. WBC0001

NIAH Ref.: 15500001

Name:

William Neville and Son

Location:

Spawell Road (off)



RPS No. WBC0006

NIAH Ref.: 15500006

Name:

Location:

5 Richmond Terrace
Spawell Road



RPS No. WBC0002

NIAH Ref.: 15500002

Name:

Loreto Convent (Wexford Town)

Location:

Spawell Road



RPS No. WBC0007

NIAH Ref.: 15500007

Name:

Fallon Financial/
Quest Business Equipment

Location:

4 Richmond Terrace
Spawell Road



RPS No. WBC0003

NIAH Ref.: 15500003

Name:

Loreto Convent (Wexford Town)

Location:

Spawell Road



RPS No. WBC0008

NIAH Ref.: 15500008

Name:

Location:

3 Richmond Terrace
Spawell Road



RPS No. WBC0004

NIAH Ref.: 15500004

Name:

Loreto Convent (Wexford Town)

Location:

Spawell Road



RPS No. WBC0009

NIAH Ref.: 15500009

Name:

Location:

2 Richmond Terrace
Spawell Road



RPS No. WBC0005

NIAH Ref.: 15500005

Name:

Loreto Convent (Wexford Town)

Location:

Spawell Road

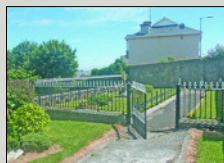

RPS No. WBC0010

NIAH Ref.: 15500010

Name:

Location:

1 Richmond Terrace
Spawell Road



RPS No. WBC0011 NIAH Ref.: 15500011

Name:

Ardara House

Location:

Spawell Road

**RPS No. WBC0017 NIAH Ref.: 15500017**

Name:

Wexford County Council

Location:

1 Glена Terrace
Spawell Road**RPS No. WBC0012 NIAH Ref.: 15500012**

Name:

Ardara House

Location:

Spawell Road

**RPS No. WBC0018 NIAH Ref.: 15500018**

Name:

Location:

2 Glена Terrace
Spawell Road**RPS No. WBC0013 NIAH Ref.: 15500013**

Name:

Clifton House

Location:

Spawell Road

**RPS No. WBC0019 NIAH Ref.: 15500019**

Name:

Aisling House

Location:

3 Glена Terrace
Spawell Road**RPS No. WBC0014 NIAH Ref.: 15500014**

Name:

Clifton House

Location:

Spawell Road

**RPS No. WBC0020 NIAH Ref.: 15500020**

Name:

Location:

4 Glена Terrace
Spawell Road**RPS No. WBC0015 NIAH Ref.: 15500015**

Name:

Clifton House

Location:

Spawell Road

**RPS No. WBC0021 NIAH Ref.: 15500021**

Name:

Location:

5 Glена Terrace
Spawell Road**RPS No. WBC0016 NIAH Ref.: 15500016**

Name:

Pat McCarthy and Company

Location:

Glена Terrace
Spawell Road**RPS No. WBC0022 NIAH Ref.: 15500022**

Name:

Location:

6 Glена Terrace
Spawell Road

RPS No. WBC0023**NIAH Ref.: 15500023**

Name:

Eamonn Maher

Location:

7 Glens Terrace
Spawell Road**RPS No. WBC0029****NIAH Ref.: 15500036**

Name:

Wexford Town Railway
Station or O'Hanrahan
Railway Station

Location:

Redmond Road (off)

**RPS No. WBC0024****NIAH Ref.: 15500025**

Name:

Ard Ruadh (House)
or Ardrugh House

Location:

Spawell Road

**RPS No. WBC0030****NIAH Ref.: 15500037**

Name:

Mount Auburn House

Location:

1 Auburn Terrace
Redmond Road**RPS No. WBC0025****NIAH Ref.: 15500026**

Name:

Ard Ruadh (House)
or Ardrugh House

Location:

Spawell Road (off)

**RPS No. WBC0031****NIAH Ref.: 15500038**

Name:

Auburn House

Location:

2 Auburn Terrace
Redmond Road**RPS No. WBC0026****NIAH Ref.: 15500027**

Name:

Ard Ruadh (House)
or Ardrugh House

Location:

Spawell Road (off)

**RPS No. WBC0032****NIAH Ref.: 15500039**

Name:

McMenamins Townhouse

Location:

3 Auburn Terrace
Redmond Road**RPS No. WBC0027****NIAH Ref.: 15500028**

Name:

Weston (House)

Location:

Westgate

**RPS No. WBC0033****NIAH Ref.: 15500041**

Name:

Ensor O'Connor
and Company

Location:

Westgate

**RPS No. WBC0028****NIAH Ref.: 15500033**

Name:

Redmond Memorial

Location:

Redmond Square

**RPS No. WBC0034****NIAH Ref.: 15500042**

Name:

Dunluce (House)

Location:

Westgate



RPS No. WBC0035 NIAH Ref.: 15500044

Name:
Wexford County Hall

Location:
Westgate
Spawell Road

**RPS No. WBC0041 NIAH Ref.: 15502001**

Name:

Location:
6 Skeffington Street
Skeffington Street (Ram
Street)

**RPS No. WBC0036 NIAH Ref.: 15500045**

Name:
Wexford County Hall

Location:
Westgate
Hill Street

**RPS No. WBC0042 NIAH Ref.: 15502002**

Name:

Location:
4 Skeffington Street
Skeffington Street (Ram
Street)

**RPS No. WBC0037 NIAH Ref.: 15500046**

Name:
Wexford County Hall

Location:
Westgate
Spawell Road/Hill Street

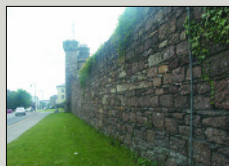
**RPS No. WBC0043 NIAH Ref.: 15502004**

Name:
Billy Doyle

Location:
15 Selskar Street

**RPS No. WBC0038 NIAH Ref.: 15500049**

Name:
Elmfield House

Location:
Spawell Road

**RPS No. WBC0044 NIAH Ref.: 15502005**

Name:

Location:
6 Selskar Street

**RPS No. WBC0039 NIAH Ref.: 15500050**

Name:
Rosemount House

Location:
Spawell Road

**RPS No. WBC0045 NIAH Ref.: 15502007**

Name:
Martin Quigley and Company

Location:
100 Main Street North
Monck Street

**RPS No. WBC0040 NIAH Ref.: 15500055**

Name:

Location:
7 Skeffington Street
Skeffington Street (Ram
Street)

**RPS No. WBC0046 NIAH Ref.: 15502009**

Name:
Mirage/The Vine

Location:
109 Main Street North



RPS No. WBC0047 NIAH Ref.: 15502010

Name:

The Closet

Location:

111 Main Street North

**RPS No. WBC0053 NIAH Ref.: 15502018**

Name:

Location:

13 Georges Street Lower

**RPS No. WBC0048 NIAH Ref.: 15502012**

Name:

Wexford Silver/
Gaynor and Company

Location:

115 Main Street North

**RPS No. WBC0054 NIAH Ref.: 15502020**

Name:

Kellys of Cornmarket
or P.J. Kelly

Location:

Cornmarket

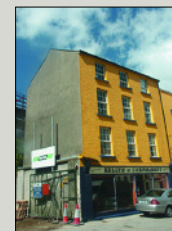
**RPS No. WBC0049 NIAH Ref.: 15502014**

Name:

B.J. Doyle and Company

Location:

5 Selskar Street
Georges Street Lower**RPS No. WBC0055 NIAH Ref.: 15502021**

Name:

Wexford Arts Centre

Location:

Cornmarket

**RPS No. WBC0050 NIAH Ref.: 15502015**

Name:

Location:

7 Georges Street Lower

**RPS No. WBC0056 NIAH Ref.: 15502023**

Name:

Location:

38 Abbey Street

**RPS No. WBC0051 NIAH Ref.: 15502016**

Name:

Location:

9 Georges Street Lower

**RPS No. WBC0057 NIAH Ref.: 15502025**

Name:

Location:

10 Georges Street Upper

**RPS No. WBC0052 NIAH Ref.: 15502017**

Name:

Location:

11 Georges Street Lower

**RPS No. WBC0058 NIAH Ref.: 15502026**

Name:

Location:

12 Georges Street Upper



RPS No. WBC0059 NIAH Ref.: 15502027

Name:

Location:

14 Georges Street Upper

**RPS No. WBC0065 NIAH Ref.: 15502035**

Name:

Location:

20 Georges Street Lower

**RPS No. WBC0060 NIAH Ref.: 15502028**

Name:

Location:

16 Georges Street Upper

**RPS No. WBC0066 NIAH Ref.: 15502036**

Name:

Centre for Natural Therapies

Location:

16 Georges Street Lower

**RPS No. WBC0061 NIAH Ref.: 15502029**

Name:

Location:

18 Georges Street Upper

**RPS No. WBC0067 NIAH Ref.: 15502037**

Name:

Location:

14 Georges Street Lower

**RPS No. WBC0062 NIAH Ref.: 15502030**

Name:

Wexford Recruitment/
Thomas Galway

Location:

20 Georges Street Upper

**RPS No. WBC0068 NIAH Ref.: 15502038**

Name:

Location:

10 Georges Street Lower

**RPS No. WBC0063 NIAH Ref.: 15502033**

Name:

Location:

24 Georges Street Lower

**RPS No. WBC0069 NIAH Ref.: 15502039**

Name:

Reddy Sheehan
and Company

Location:

8 Georges Street Lower

**RPS No. WBC0064 NIAH Ref.: 15502034**

Name:

Location:

22 Georges Street Lower

**RPS No. WBC0070 NIAH Ref.: 15502040**

Name:

Pitman Training

Location:

6 Georges Street Lower



RPS No. WBC0071 NIAH Ref.: 15502041

Name:

Greenacres

Location:

4 Georges Street Lower

**RPS No. WBC0077 NIAH Ref.: 15502048**

Name:

Wexford County Hall

Location:

Hill Street

**RPS No. WBC0072 NIAH Ref.: 15502042**

Name:

Greenacres

Location:

7 Selskar Street
Georges Street Lower/
Selskar Avenue**RPS No. WBC0078 NIAH Ref.: 15502049**

Name:

Wexford County Hall

Location:

Hill Street

**RPS No. WBC0073 NIAH Ref.: 15502043**

Name:

Saint Selskars Church
or Selskar Abbey

Location:

Temperance Row
Abbey Street**RPS No. WBC0079 NIAH Ref.: 15502050**

Name:

Springhill (House)
or Springfield House

Location:

Hill Street

**RPS No. WBC0074 NIAH Ref.: 15502045**

Name:

Location:

1 Westgate Terrace

**RPS No. WBC0080 NIAH Ref.: 15502051**

Name:

Springhill (House)
or Springfield House

Location:

Hill Street

**RPS No. WBC0075 NIAH Ref.: 15502046**

Name:

The Bike Shop

Location:

9 Selskar Street
Selskar Avenue**RPS No. WBC0081 NIAH Ref.: 15502052**

Name:

Springhill (House)
or Springfield House

Location:

Hill Street

**RPS No. WBC0076 NIAH Ref.: 15502047**

Name:

Location:

Well Lane

**RPS No. WBC0082 NIAH Ref.: 15502056**

Name:

Convent of Saint John
of God (Wexford Town)

Location:

Newtown Road



RPS No. WBC0083 NIAH Ref.: 15502057

Name:

Convent of Saint John
of God (Wexford Town)

Location:

Newtown Road

**RPS No. WBC0089 NIAH Ref.: 15502136**

Name:

The Old Bond Store
or Kellys Service Centre

Location:

John Street Lower (rear)

**RPS No. WBC0084 NIAH Ref.: 15502062**

Name:

Vallotton Monument
or Vallotin Monument

Location:

Wygram Place
Newtown Road**RPS No. WBC0090 NIAH Ref.: 15502138**

Name:

Catholic Church of the
Immaculate Conception

Location:

John Street Lower
Rowe Street Upper**RPS No. WBC0085 NIAH Ref.: 15502064**

Name:

Wexford Town Municipal
Buildings

Location:

Wygram Place
Davitt Road North**RPS No. WBC0091 NIAH Ref.: 15502145**

Name:

Location:

68 John Street Lower

**RPS No. WBC0086 NIAH Ref.: 15502067**

Name:

Location:

The Green (Windmill Hill)

**RPS No. WBC0092 NIAH Ref.: 15502147**

Name:

Society of Saint Vincent
de Paul (Wexford Town)

Location:

14 Francis Street

**RPS No. WBC0087 NIAH Ref.: 15502131**

Name:

Location:

10 John Street Lower

**RPS No. WBC0093 NIAH Ref.: 15502148**

Name:

Location:

1 Rose Terrace
Francis Street**RPS No. WBC0088 NIAH Ref.: 15502135**

Name:

Traynors

Location:

John Street Lower

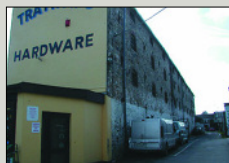
**RPS No. WBC0094 NIAH Ref.: 15502149**

Name:

Location:

2 Rose Terrace
Francis Street

Credit Union, Custom House Quay.



Carcur House, Spawell Road.



RPS No. WBC0095 NIAH Ref.: 15502150

Name:

Location:

3 Rose Terrace
Francis Street**RPS No. WBC0101 NIAH Ref.: 15502159**

Name:

Catholic Church of
Saint Francis of Assisi

Location:

Francis Street
School Street**RPS No. WBC0096 NIAH Ref.: 15502151**

Name:

Location:

4 Rose Terrace
Francis Street**RPS No. WBC0102 NIAH Ref.: 15502160**

Name:

Presentation Convent
(Wexford Town)

Location:

Francis Street (rear)

**RPS No. WBC0097 NIAH Ref.: 15502155**

Name:

Saint Aidans (House)

Location:

Waterloo Road

**RPS No. WBC0103 NIAH Ref.: 15502162**

Name:

The Presbytery

Location:

12 School Street

**RPS No. WBC0098 NIAH Ref.: 15502156**

Name:

Saint Anthony's (House)

Location:

5 Waterloo Road

**RPS No. WBC0104 NIAH Ref.: 15502173**

Name:

The Blue Door

Location:

18 Georges Street Lower

**RPS No. WBC0099 NIAH Ref.: 15502157**

Name:

Presentation Convent
(Wexford Town)

Location:

Francis Street

**RPS No. WBC0105 NIAH Ref.: 15502174**

Name:

Saint Selskars Church
or Selskar Abbey

Location:

Temperance Row
Abbey Street**RPS No. WBC0100 NIAH Ref.: 15502158**

Name:

Catholic Church of
Saint Francis of Assisi

Location:

Francis Street

**RPS No. WBC0106 NIAH Ref.: 15502175**

Name:

Saint Selskars Church
or Selskar Abbey

Location:

Temperance Row

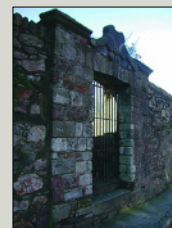

RPS No. WBC0107 NIAH Ref.: 15502178

Name:

Location:

2 Westgate Terrace

**RPS No. WBC0113 NIAH Ref.: 15502191**

Name:

Location:

3 Waterloo Road

**RPS No. WBC0108 NIAH Ref.: 15502179**

Name:

Barnardos

Location:

11-11a Selskar Street

**RPS No. WBC0114 NIAH Ref.: 15502194**

Name:

Catholic Church of
Saint Francis of Assisi

Location:

Francis Street

**RPS No. WBC0109 NIAH Ref.: 15502180**

Name:

Spectrum

Location:

13 Selskar Street

**RPS No. WBC0115 NIAH Ref.: 15503001**

Name:

J.J. Stafford and Sons

Location:

Paul Quay (off)

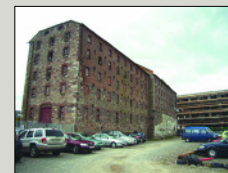
**RPS No. WBC0110 NIAH Ref.: 15502184**

Name:

Saint Johns Church

Location:

John Street Lower
Johns Gate Street**RPS No. WBC0116 NIAH Ref.: 15503003**

Name:

Location:

1 Crescent Quay

**RPS No. WBC0111 NIAH Ref.: 15502187**

Name:

Catholic Church of the
Immaculate Conception

Location:

John Street Lower
Rowe Street Upper/
Mallon Street (Back Street)**RPS No. WBC0117 NIAH Ref.: 15503004**

Name:

Location:

2 Crescent Quay

**RPS No. WBC0112 NIAH Ref.: 15502190**

Name:

Location:

4 Waterloo Road

**RPS No. WBC0118 NIAH Ref.: 15503005**

Name:

Location:

Crescent Quay



RPS No. WBC0119 NIAH Ref.: 15503006**Name:**Commodore John Barry
Monument**Location:**

Crescent Quay

**RPS No. WBC0125 NIAH Ref.: 15503016****Name:**F. O'Connor and Company
Model Steam Bakery**Location:**

Commercial Quay

**RPS No. WBC0120 NIAH Ref.: 15503007****Name:**Wexford Town Chamber
of Industry and Commerce**Location:**Crescent Quay
Henrietta Street**RPS No. WBC0126 NIAH Ref.: 15503022****Name:**

Boots

Location:

54 Main Street North

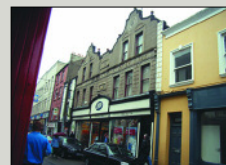
**RPS No. WBC0121 NIAH Ref.: 15503008****Name:**

Dennis Aspel and Company

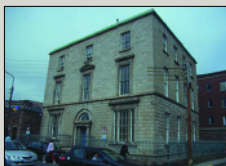
Location:Crescent Quay
Custom House Quay**RPS No. WBC0127 NIAH Ref.: 15503023****Name:**

First Active (Wexford Town)

Location:50-52 Main Street North
The Bullring**RPS No. WBC0122 NIAH Ref.: 15503011****Name:**

Wexford Town Credit Union

Location:Anne Street
Custom House Quay**RPS No. WBC0128 NIAH Ref.: 15503024****Name:**Wexford Town Market or
Wexford Town New Market**Location:**The Bullring
Common Quay Street**RPS No. WBC0123 NIAH Ref.: 15503012****Name:**

South East Radio

Location:

Custom House Quay

**RPS No. WBC0129 NIAH Ref.: 15503025****Name:**Bank of Scotland (Ireland)
(Wexford Town)**Location:**

Common Quay Street

**RPS No. WBC0124 NIAH Ref.: 15503015****Name:**

O'Donohoe Travel

Location:

Commercial Quay

**RPS No. WBC0130 NIAH Ref.: 15503028****Name:**1798 Monument
(Wexford Town)**Location:**

The Bullring



RPS No. WBC0131 NIAH Ref.: 15503032

Name:

Allied Irish Bank
(Wexford Town)

Location:

30 Main Street North

**RPS No. WBC0137 NIAH Ref.: 15503043**

Name:

Wexford Town Post Office

Location:

Anne Street

**RPS No. WBC0132 NIAH Ref.: 15503033**

Name:

Saint Iberius's Church

Location:

Main Street North
Church Street**RPS No. WBC0138 NIAH Ref.: 15503045**

Name:

Carraig Dunn

Location:

3 Main Street South

**RPS No. WBC0133 NIAH Ref.: 15503034**

Name:

Wiseguys/Eurprice

Location:

26-28 Main Street North
Church Street**RPS No. WBC0139 NIAH Ref.: 15503046**

Name:

The Wexford Book Centre

Location:

5 Main Street South

**RPS No. WBC0134 NIAH Ref.: 15503036**

Name:

Cullen/Bazonk Interiors

Location:

16 Main Street North

**RPS No. WBC0140 NIAH Ref.: 15503051**

Name:

Penneys

Location:

27-29 Main Street South

**RPS No. WBC0135 NIAH Ref.: 15503037**

Name:

Sasha/Stone

Location:

14 Main Street North

**RPS No. WBC0141 NIAH Ref.: 15503052**

Name:

Simons Place

Location:

37 Main Street South
Henrietta Street**RPS No. WBC0136 NIAH Ref.: 15503042**

Name:

Wexford Town
United Presbyterian
and Methodist Church

Location:

Anne Street

**RPS No. WBC0142 NIAH Ref.: 15503058**

Name:

Heffernan

Location:

64 Main Street South
Peter Street (Gibson Street)