

1-PROPOSED SITE SECTION 1  
1 : 500

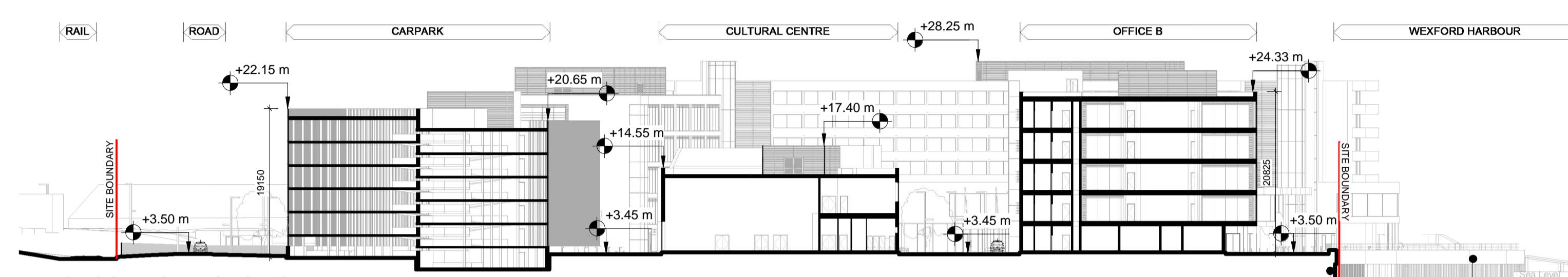

2-PROPOSED SITE SECTION 2  
1 : 500

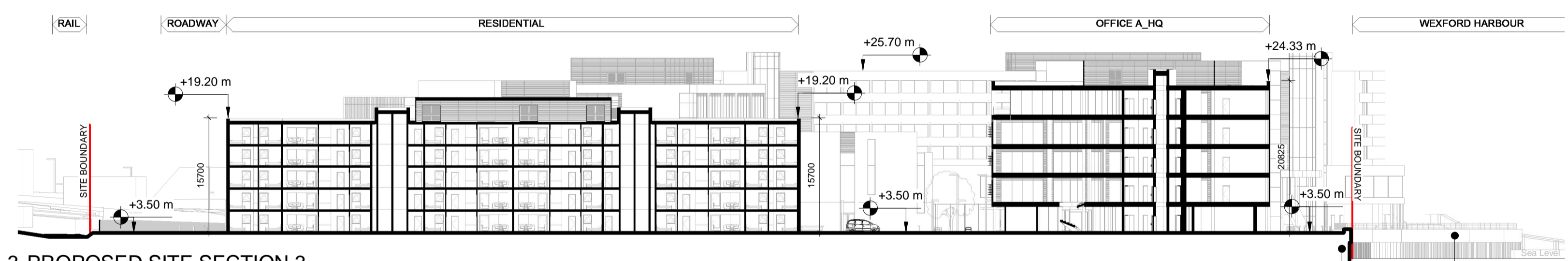

3-PROPOSED SITE SECTION 3  
1 : 500

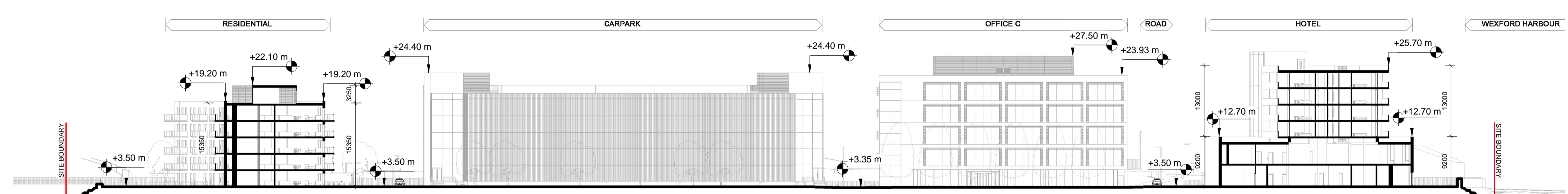

4-PROPOSED SITE SECTION 4  
1 : 500

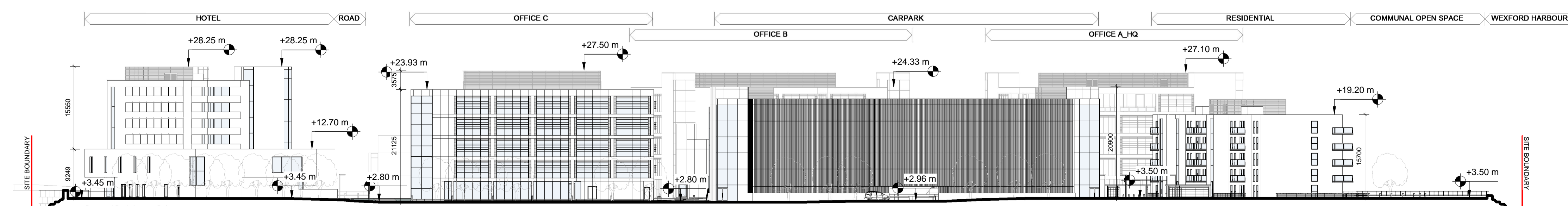

5-PROPOSED SITE SECTION 5  
1 : 500

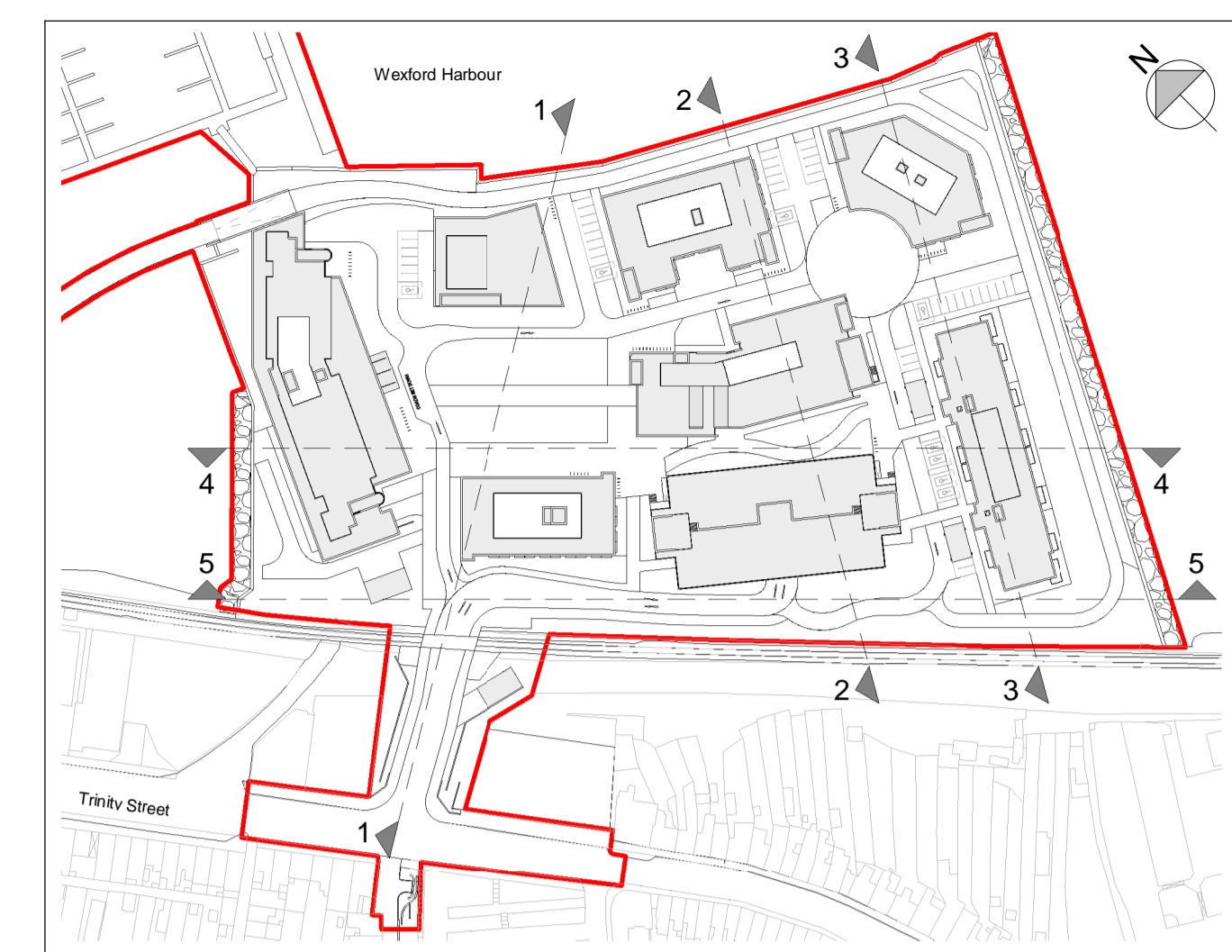

KEY PLAN - PROPOSED SITE SECTIONS 1

Copyright. All Rights Reserved.  
This work is copyright and cannot be produced or copied in any form or by any means (graphic, electronic or mechanical including photocopying) without the written permission of the originator. Any reuse, express or implied, to use this document for any purpose whatsoever is restricted to the terms of the agreement or implied agreement between the originator and the instructing party.

Levels and contours are relative to an Ordnance Survey Datum  
Figured dimensions in millimetres.

REVISION SCHEDULE		
NO.	DATE	DESCRIPTION
P01	2019.02.07	Issued for Planning

Mixed Use Development  
Trinity Wharf Wexford

CLIENT  
Wexford County Council  
County Hall, Carrickslaw, Wexford.  
Y55 WY93  
Tel: 053 919 6000  
Web: www.wexfordcoco.ie



19 Merrion Square, Dublin 2, Ireland  
Tel: +353 (0)1 669 3000  
Email: mail@stwarchitects.com  
Web: www.stwarchitects.com

PROPOSED SITE SECTIONS\_SHEET 1 OF 3

SCALE @A1 As indicated	ISSUED: 2019.02.07
DRAWN BY: TH	CHECKED BY: PJ
PROJECT NO. 15058	PROJECT ARCHITECT: Philip Jackson
DRAWING NO. TWW-STW-00-ZZ-DR-A-131-2050	REVISION P01