

1-3D - PAUL QUAY LANDING AREA

2-3D - TRINITY WHARF LANDING AREA

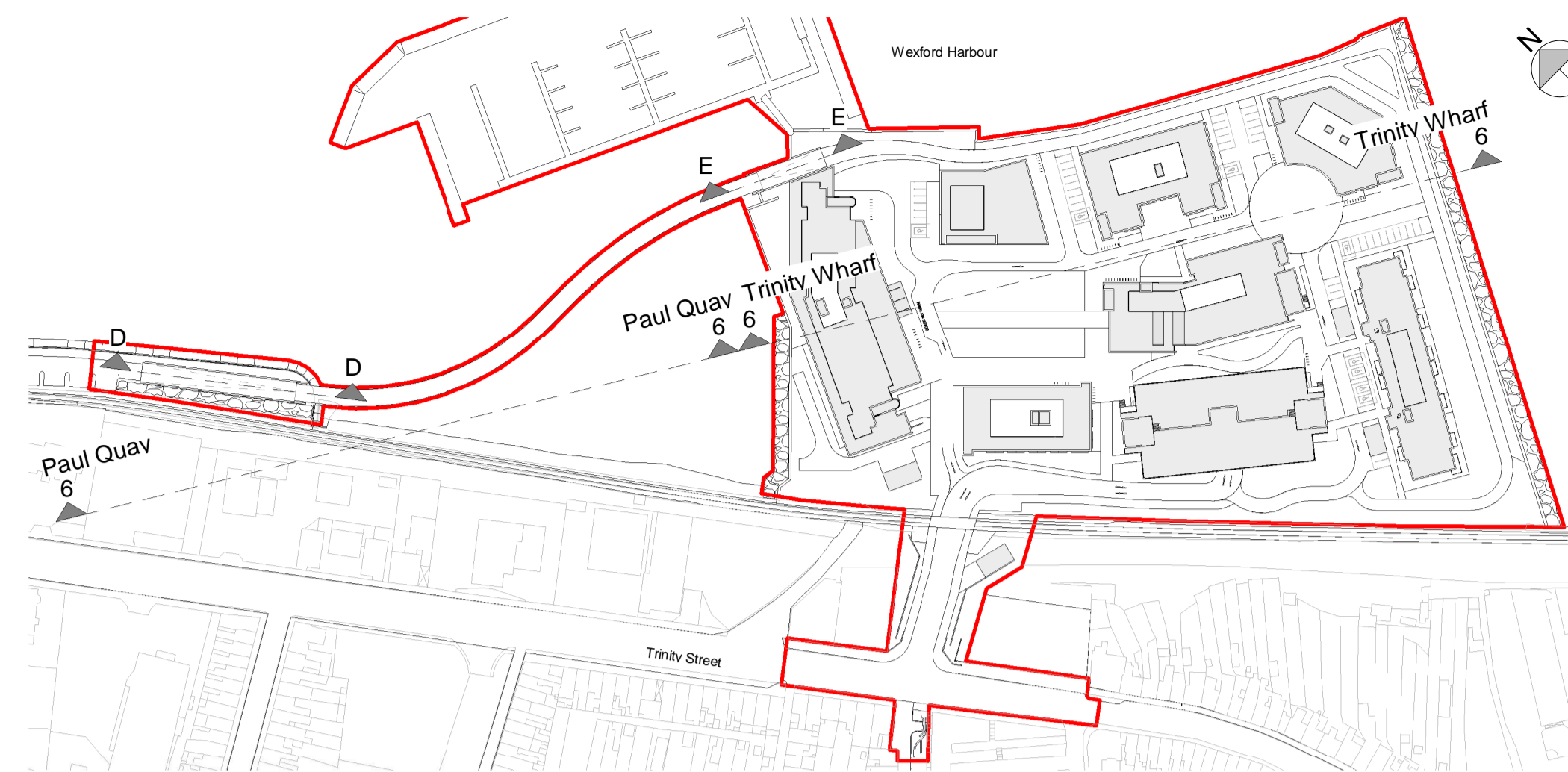

KEY PLAN - PROPOSED SITE SECTIONS 2

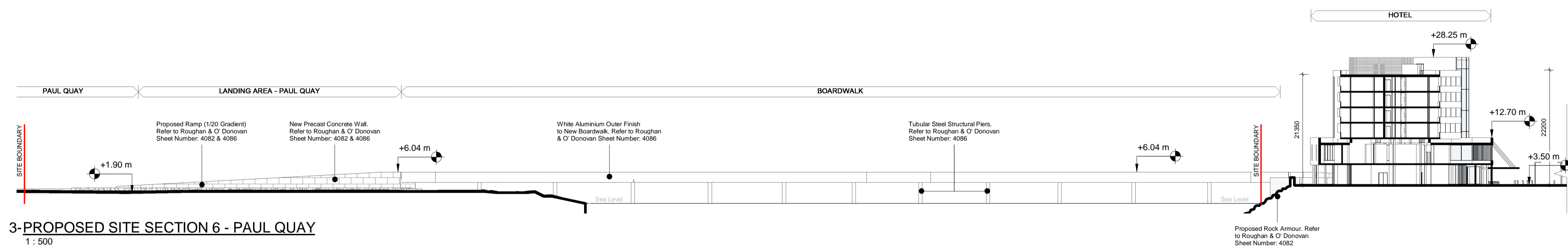

3-PROPOSED SITE SECTION 6 - PAUL QUAY
1 : 500

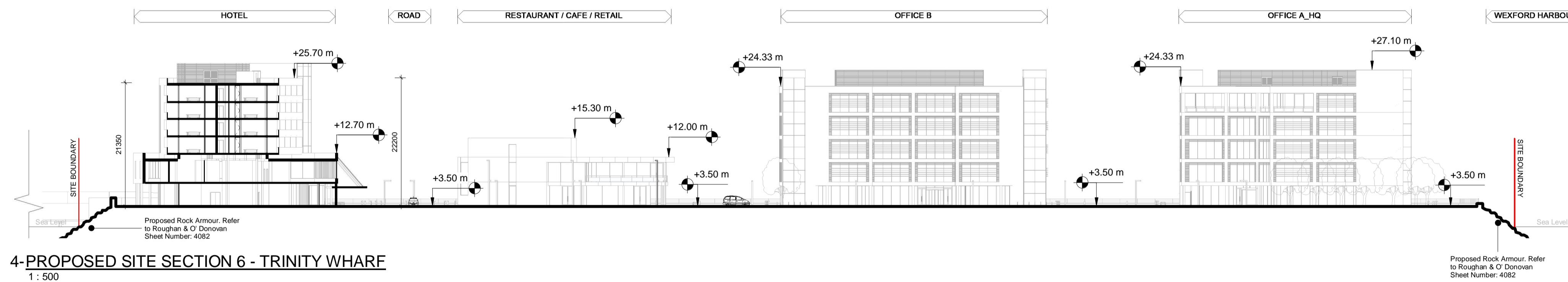

4-PROPOSED SITE SECTION 6 - TRINITY WHARF
1 : 500

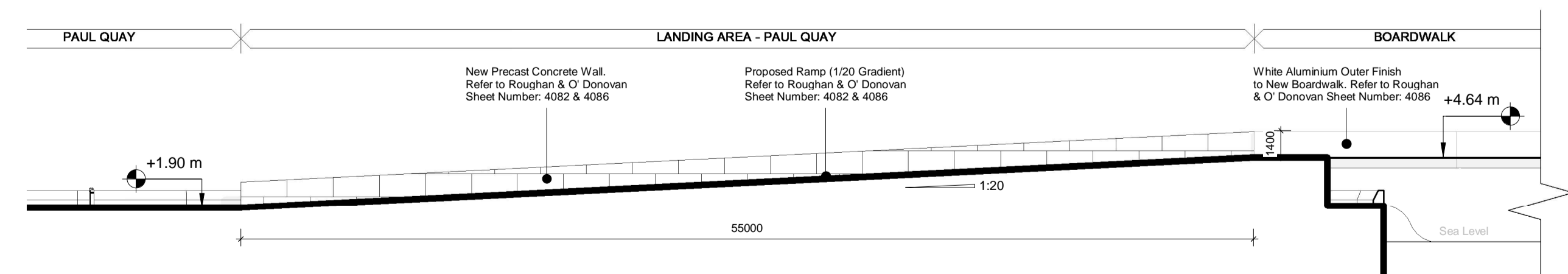

5-PROPOSED SECTION D - LANDING AREA PAUL QUAY
1 : 250

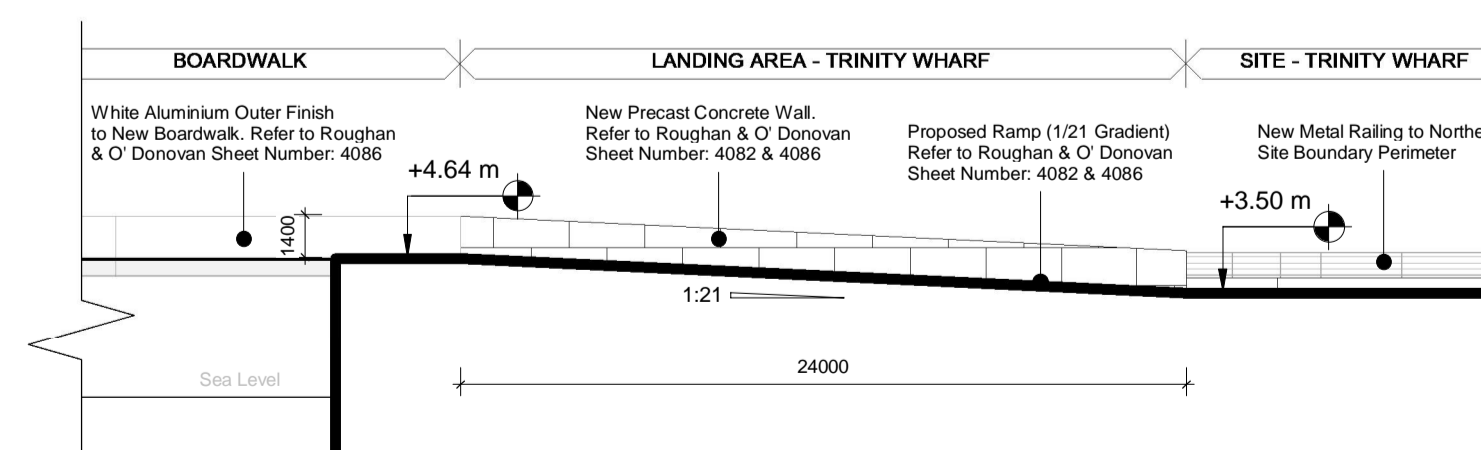

6-PROPOSED SECTION E - LANDING AREA TRINITY WHARF
1 : 250

Copyright. All Rights Reserved.
This work is copyright and cannot be produced or copied in any form or by any means (graphic, electronic or mechanical including photocopying) without the written permission of the originator. Any intent, express or implied, to use this document for any purpose whatsoever is restricted to the terms of the agreement or implied agreement between the originator and the instructing party.

Levels and contours are relative to an Ordnance Survey Datum
Figured dimensions in millimetres.

REVISION SCHEDULE		
NO.	DATE	DESCRIPTION
P01	2019.02.07	Issued for Planning

Mixed Use Development
Trinity Wharf Wexford

CLIENT
Wexford County Council
County Hall, Carricklawn, Wexford,
Y55 WY93
Tel: 053 919 6000
Web: www.wexfordcoco.ie



DRAWING
PROPOSED SITE SECTIONS_SHEET 2 OF 3

SCALE @A1 As indicated	ISSUED: 2019.02.07
DRAWN BY: TH	CHECKED BY: PJ
PROJECT NO. 15058	PROJECT ARCHITECT: Philip Jackson
DRAWING NO. TWW-STW-00-ZZ-DR-A-131-2051	REVISION P01
PROJECT STAGE: Stage 4: PLANNING APPLICATION	