

1-PROPOSED SEA WALL SECTION 1

1: 500

Sea Wall Sheet Pile Concrete Capping with Metal Railing on Top. Refer to Roughan & O' Donovan Sheet Number: 4082

Proposed Rock Armour. Refer to Roughan & O' Donovan Sheet Number: 4082

Sea Wall Sheet Pile Concrete Capping with Metal Railing on Top. Refer to Roughan & O' Donovan Sheet Number: 4082

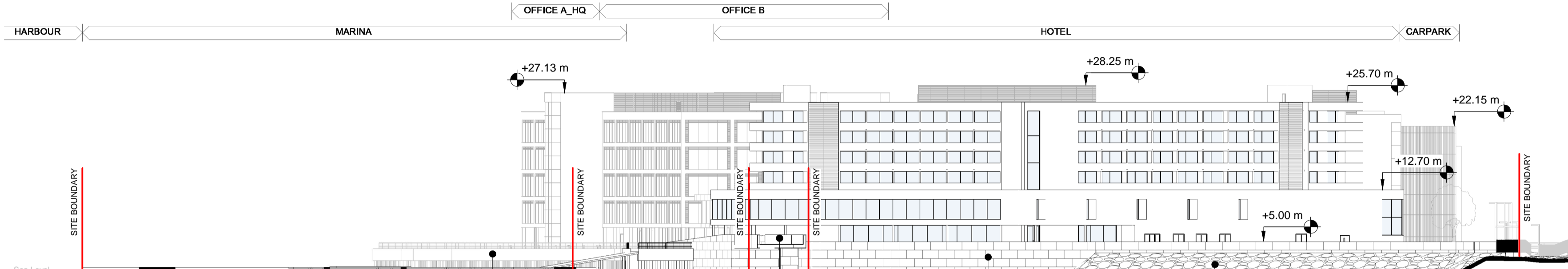

2-PROPOSED SEA WALL SECTION 2

1: 500

Sea Wall Sheet Pile Concrete Capping with Metal Railing on Top. Refer to Roughan & O' Donovan Sheet Number: 4082

White Aluminum Outer Finish to New Boardwalk. Refer to Roughan & O' Donovan Sheet Number: 4086

New Precast Concrete Wall. Refer to Roughan & O' Donovan Sheet Number: 4082 & 4086

Proposed Rock Armour. Refer to Roughan & O' Donovan Sheet Number: 4082

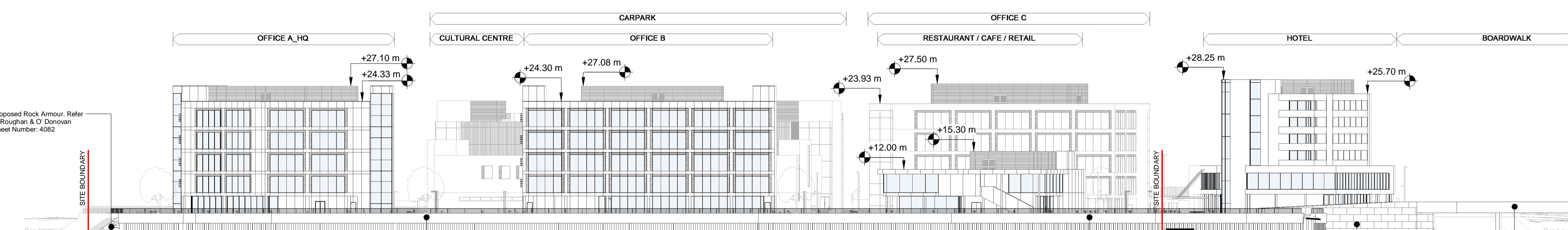

3-PROPOSED SEA WALL SECTION 3

1: 500

Sea Wall Sheet Pile Concrete Capping with Metal Railing on Top. Refer to Roughan & O' Donovan Sheet Number: 4082

Sea Wall Sheet Pile Concrete Capping with Metal Railing on Top. Refer to Roughan & O' Donovan Sheet Number: 4082

New Precast Concrete Wall. Refer to Roughan & O' Donovan Sheet Number: 4082 & 4086

White Aluminum Outer Finish to New Boardwalk. Refer to Roughan & O' Donovan Sheet Number: 4086

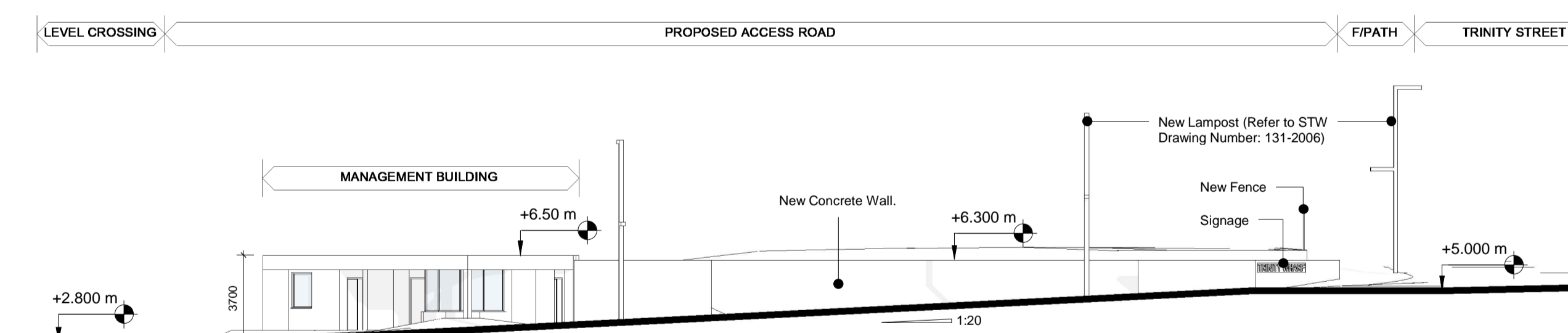

4-PROPOSED SECTION A - ACCESS ROAD

1: 200

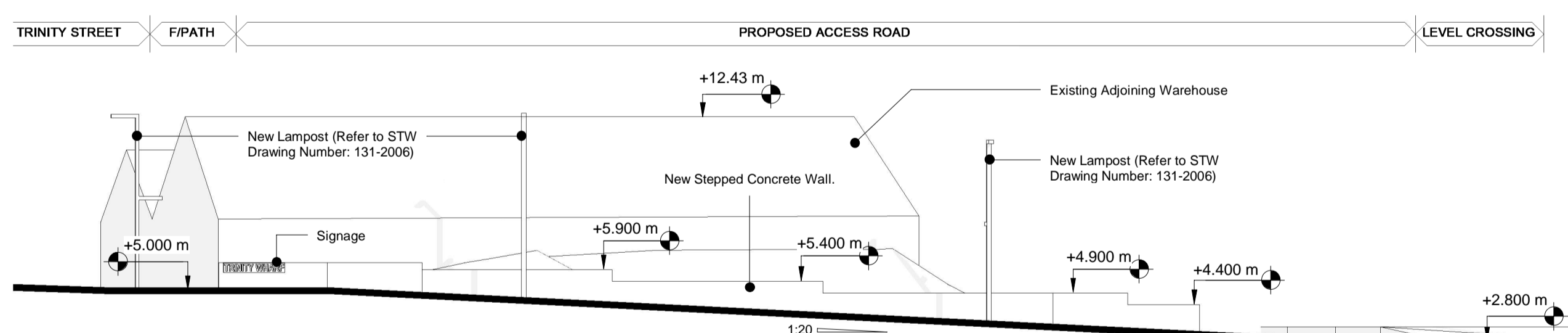

5-PROPOSED SECTION B - ACCESS ROAD

1: 200

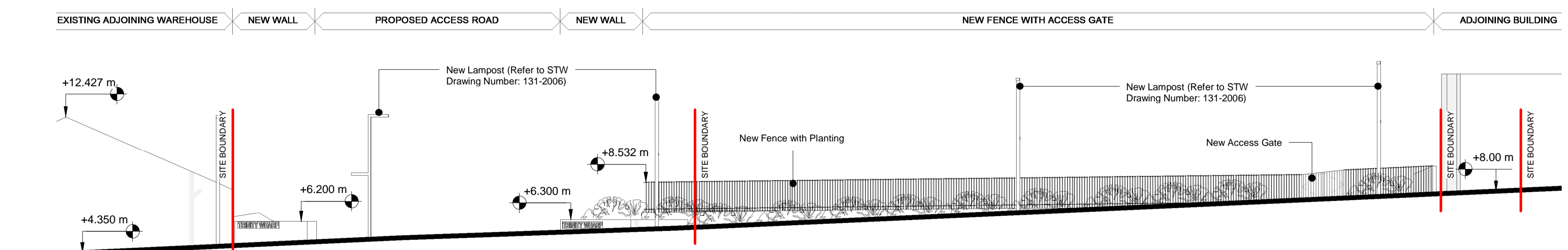

6-PROPOSED SECTION C - ACCESS ROAD

1: 200

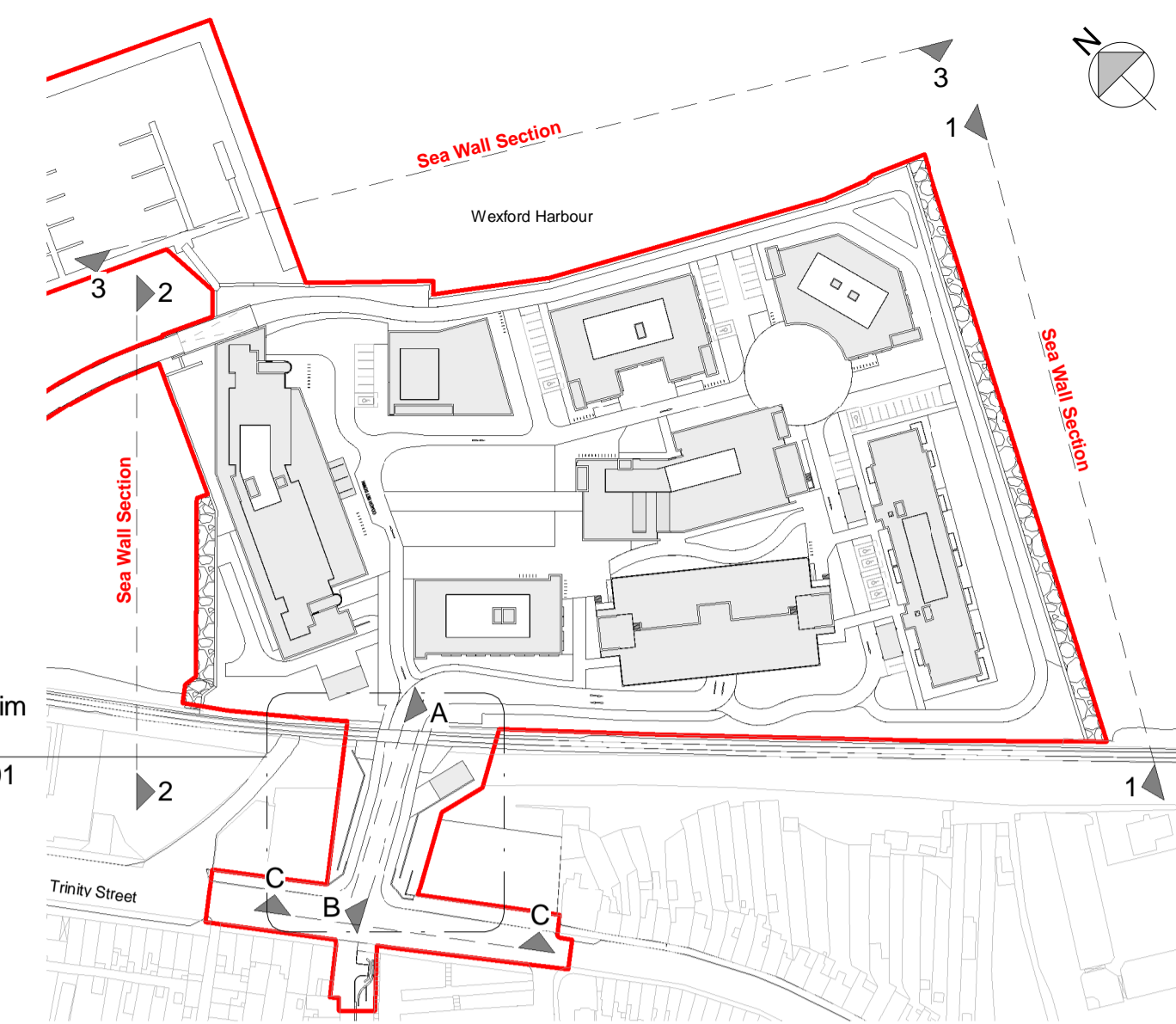

KEY PLAN - PROPOSED SEA WALL & ACCESS ROAD SECTIONS

Copyright. All Rights Reserved. This work is copyright and cannot be produced or copied in any form or by any means (graphic, electronic or mechanical including photocopying) without the written permission of the originator. Any reuse, express or implied, to use this document for any purpose whatsoever is restricted to the terms of the agreement or implied agreement between the originator and the instructing party.

Levels and contours are relative to an Ordnance Survey Datum

Figured dimensions in millimetres.

REVISION SCHEDULE		
NO.	DATE	DESCRIPTION
P01	2019.02.07	Issued for Planning

Mixed Use Development
Trinity Wharf Wexford

CLIENT
Wexford County Council
County Hall, Carrickslaw, Wexford.
Y55 WY93
Tel: 053 919 6000
Web: www.wexfordcoco.ie



DRAWING
PROPOSED SITE SECTIONS_SHEET 3 OF 3

SCALE @A1 As indicated	ISSUED: 2019.02.07
DRAWN BY: Author	CHECKED BY: Checker
PROJECT NO. 15058	PROJECT ARCHITECT: Philip Jackson
DRAWING NO. TWW-STW-00-ZZ-DR-A-131-2052	REVISION P01