

KEY:

- Proposed Alignment
- CPO Boundary
- Ecological Sites
- Flora Fauna Survey Area
- Hedgerow of good habitat quality

Linear Habitat Types

- BL1 - Stone walls and other stone work
- BL2 - Earth banks
- FW4 - Drainage ditches
- WL1 - Hedgerows
- WL2 - Treelines
- Watercourses

Habitat Types

- BC1 - Arable crops
- BL3 - Buildings and artificial surfaces
- CW1 - Lagoons and saline lakes (artificial)
- CW2 - Tidal rivers
- ED3 - Recolonising bare ground
- ER1 - Exposed siliceous rock
- FS1 - Reed and large sedge swamps
- LS4 - Mud shores
- FW1 - Eroding/upland river
- FW2 - Depositing/lowland river
- GA1 - (Improved) agricultural grassland
- GA2 - Amenity grassland
- GM1 - Marsh
- GS4 - Wet grassland
- WD1 - (Mixed) broadleaved woodland
- WD2 - Mixed broadleaved/conifer woodland
- WD4 - Conifer plantation
- WN1 - Oak-birch-holly woodland
- WN6 - Wet willow-alder-ash woodland
- WS1 - Scrub
- WS2 - Immature woodland

PROJECT:
New Ross Bypass EIS

TITLE:
Phase I Habitat Survey

CLIENT:
Wexford County Council

SIZE:
A3

DATE: 02.10.2007 **CHECKED:** PD **PROJECT:** 0028699

DRAWN: KS **APPROVED:** BD **SCALE:** 1:10,000

DRAWING:
Figure 10.1a

REV:
0

ERM
Suite 508, The Capel Building,
Mary's Abbey,
Dublin 7,
Ireland.
Tel: +353 (0)1 814 7700
Fax: +353 (0)1 814 7777

SOURCE: Reproduced from Ordnance Survey digital map data. All rights reserved. License numbers: Wexford/CCMA/98/02 and Kilkenny/CCMA/03/07.
PROJECTION: Irish National Grid

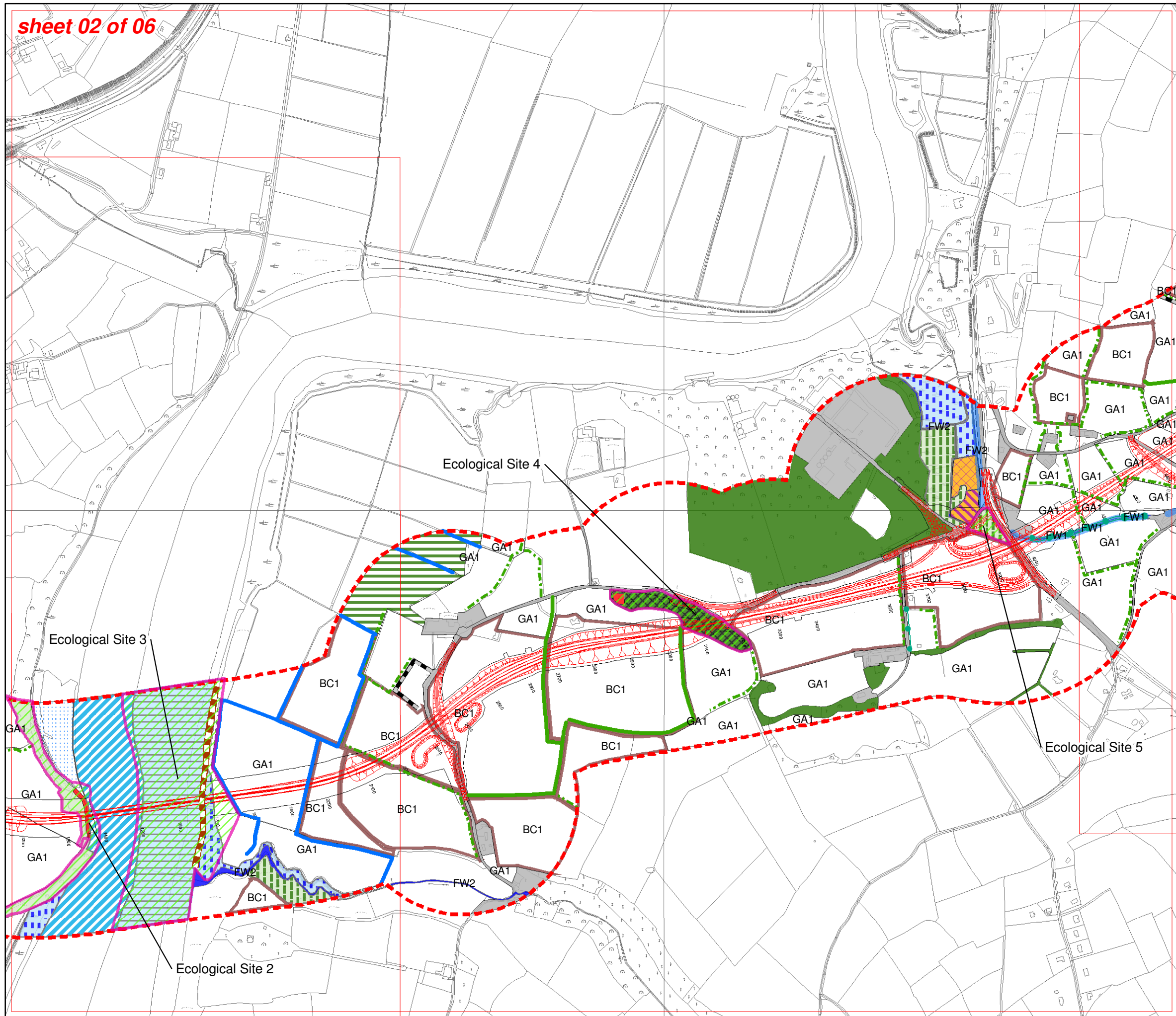

KEY:

- Proposed Alignment
- CPO Boundary
- Flora Fauna Survey Area
- Ecological Sites
- Hedgerow of good habitat quality

Linear Habitat Types

- BL1 - Stone walls and other stone work
- BL2 - Earth banks
- FW4 - Drainage ditches
- WL1 - Hedgerows
- WL2 - Treelines
- Watercourses

Habitat Types

- BC1 - Arable crops
- BL3 - Buildings and artificial surfaces
- CW1 - Lagoons and saline lakes (artificial)
- CW2 - Tidal rivers
- ED3 - Recolonising bare ground
- ER1 - Exposed siliceous rock
- FS1 - Reed and large sedge swamps
- LS4 - Mud shores
- FW1 - Eroding/upland river
- FW2 - Depositing/lowland river
- GA1 - (Improved) agricultural grassland
- GA2 - Amenity grassland
- GM1 - Marsh
- GS4 - Wet grassland
- WD1 - (Mixed) broadleaved woodland
- WD2 - Mixed broadleaved/conifer woodland
- WD4 - Conifer plantation
- WN1 - Oak-birch-holly woodland
- WN6 - Wet willow-alder-ash woodland
- WS1 - Scrub
- WS2 - Immature woodland

PROJECT:
New Ross Bypass EIS

TITLE:
Phase I Habitat Survey

CLIENT:
Wexford County Council

SIZE:
A3

DATE: 02.10.2007 **CHECKED:** PD **PROJECT:** 0028699

DRAWN: KS **APPROVED:** BD **SCALE:** 1:10,000

DRAWING:
Figure 10.1b

REV:
0

ERM
Suite 508, The Capel Building,
Mary's Abbey,
Dublin 7,
Ireland.
Tel: +353 (0)1 814 7700
Fax: +353 (0)1 814 7777

SOURCE: Reproduced from Ordnance Survey digital map data. All rights reserved. License numbers: Wexford/CMA/98/02 and Kilkenny/CMA/03/07.
PROJECTION: Irish National Grid

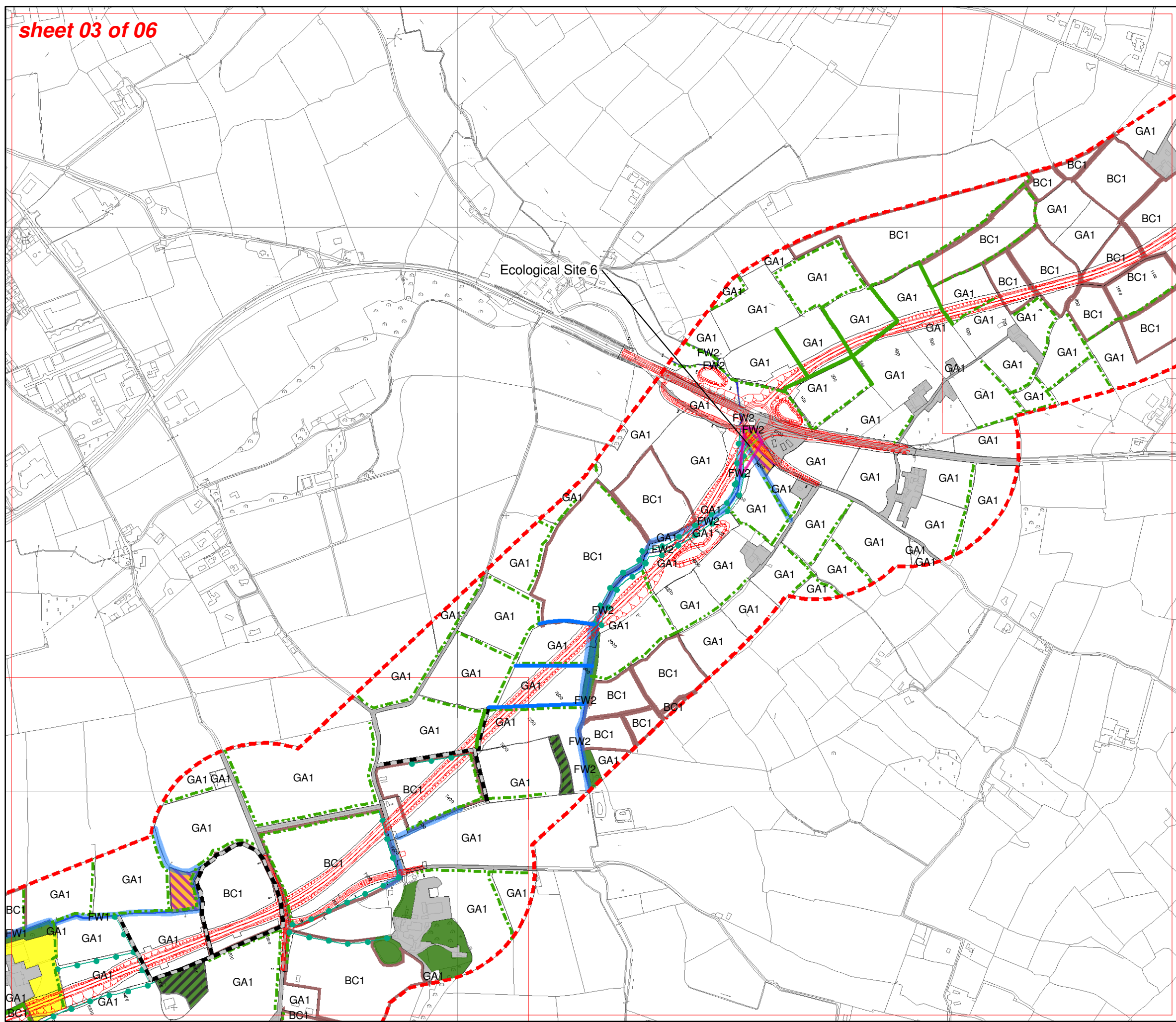

KEY:

- Proposed Alignment
- CPO Boundary
- Flora Fauna Survey Area
- Ecological Sites
- Hedgerow of good habitat quality

Linear Habitat Types

- BL1 - Stone walls and other stone work
- BL2 - Earth banks
- FW4 - Drainage ditches
- WL1 - Hedgerows
- WL2 - Treelines
- Watercourses

Habitat Types

- BC1 - Arable crops
- BL3 - Buildings and artificial surfaces
- CW1 - Lagoons and saline lakes (artificial)
- CW2 - Tidal rivers
- ED3 - Recolonising bare ground
- ER1 - Exposed siliceous rock
- FS1 - Reed and large sedge swamps
- LS4 - Mud shores
- FW1 - Eroding/upland river
- FW2 - Depositing/lowland river
- GA1 - (Improved) agricultural grassland
- GA2 - Amenity grassland
- GM1 - Marsh
- GS4 - Wet grassland
- WD1 - (Mixed) broadleaved woodland
- WD2 - Mixed broadleaved/conifer woodland
- WD4 - Conifer plantation
- WN1 - Oak-birch-holly woodland
- WN6 - Wet willow-alder-ash woodland
- WS1 - Scrub
- WS2 - Immature woodland

N
W E
S

0 0.5
Kilometres

PROJECT:
New Ross Bypass EIS

TITLE:
Phase I Habitat Survey

CLIENT: Wexford County Council	SIZE: A3
-----------------------------------	-------------

DATE: 02.10.2007	CHECKED: PD	PROJECT: 0028699
DRAWN: KS	APPROVED: BD	SCALE: 1:10,000

DRAWING: Figure 10.1c	REV: 0
--------------------------	-----------

ERM
Suite 508, The Capel Building,
Mary's Abbey,
Dublin 7,
Ireland.
Tel: +353 (0)1 814 7700
Fax: +353 (0)1 814 7777

SOURCE: Reproduced from Ordnance Survey digital map data. All rights reserved. License numbers: Wexford/COMA/98/02 and Kilkenny/COMA/03/07.
PROJECTION: Irish National Grid

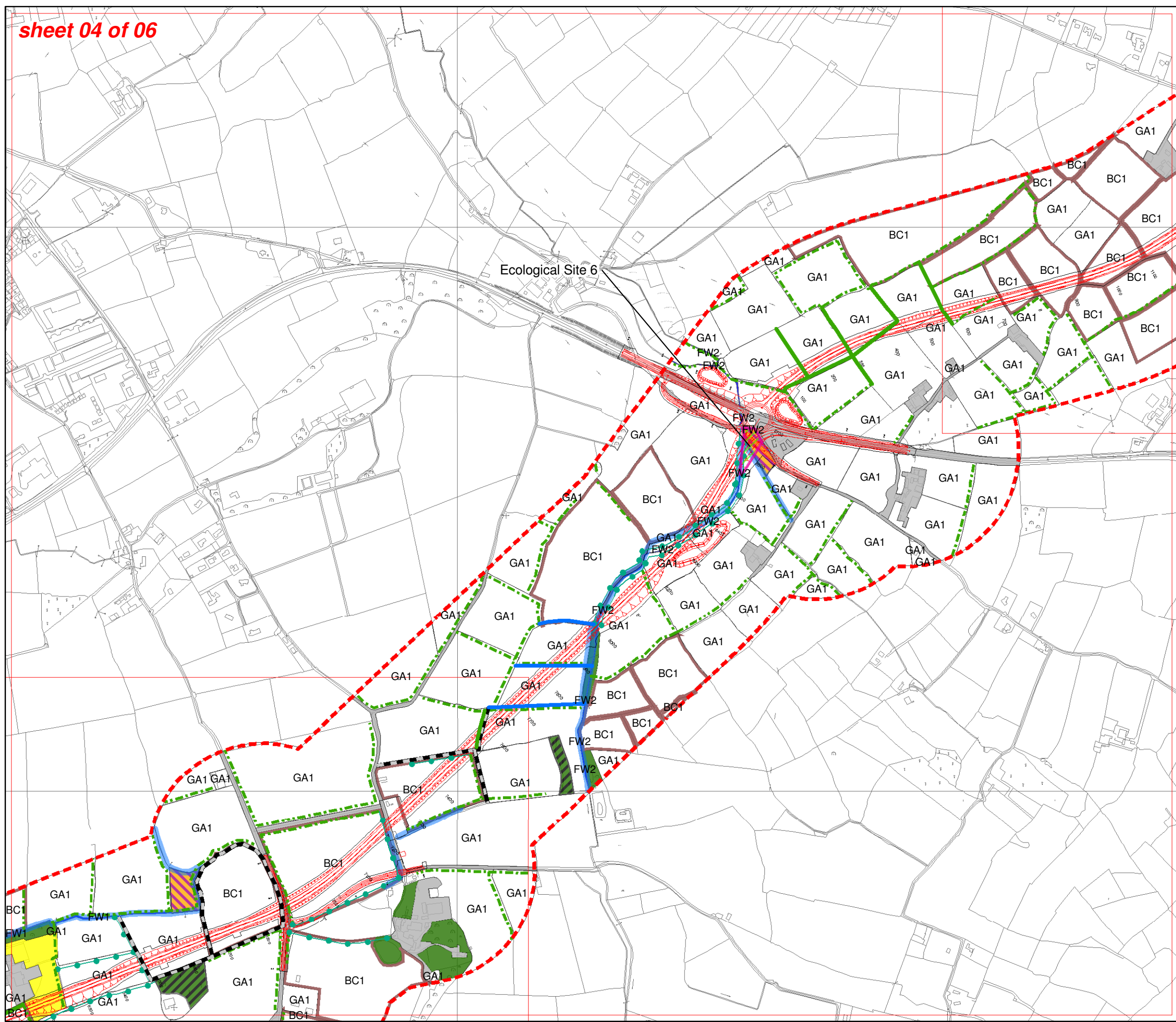

KEY:

- Proposed Alignment
- CPO Boundary
- Flora Fauna Survey Area
- Ecological Sites
- Hedgerow of good habitat quality

Linear Habitat Types

- BL1 - Stone walls and other stone work
- BL2 - Earth banks
- FW4 - Drainage ditches
- WL1 - Hedgerows
- WL2 - Treelines
- Watercourses

Habitat Types

- BC1 - Arable crops
- BL3 - Buildings and artificial surfaces
- CW1 - Lagoons and saline lakes (artificial)
- CW2 - Tidal rivers
- ED3 - Recolonising bare ground
- ER1 - Exposed siliceous rock
- FS1 - Reed and large sedge swamps
- LS4 - Mud shores
- FW1 - Eroding/upland river
- FW2 - Depositing/lowland river
- GA1 - (Improved) agricultural grassland
- GA2 - Amenity grassland
- GM1 - Marsh
- GS4 - Wet grassland
- WD1 - (Mixed) broadleaved woodland
- WD2 - Mixed broadleaved/conifer woodland
- WD4 - Conifer plantation
- WN1 - Oak-birch-holly woodland
- WN6 - Wet willow-alder-ash woodland
- WS1 - Scrub
- WS2 - Immature woodland

0 0.5 Kilometres

N
W E
S

PROJECT:
New Ross Bypass EIS

TITLE:
Phase I Habitat Survey

CLIENT: Wexford County Council	SIZE: A3	
DATE: 02.10.2007	CHECKED: PD	PROJECT: 0028699
DRAWN: KS	APPROVED: BD	SCALE: 1:10,000
DRAWING: Figure 10.1d		REV: 0

ERM
Suite 508, The Capel Building,
Mary's Abbey,
Dublin 7,
Ireland.
Tel: +353 (0)1 814 7700
Fax: +353 (0)1 814 7777

SOURCE: Reproduced from Ordnance Survey digital map data. All rights reserved. License numbers: Wexford/COMA/98/02 and Kilkenny/COMA/03/07.
PROJECTION: Irish National Grid

File: T:\PROJECTS\0028699 - New Ross Bypass EIA\GIS\ecology\rm

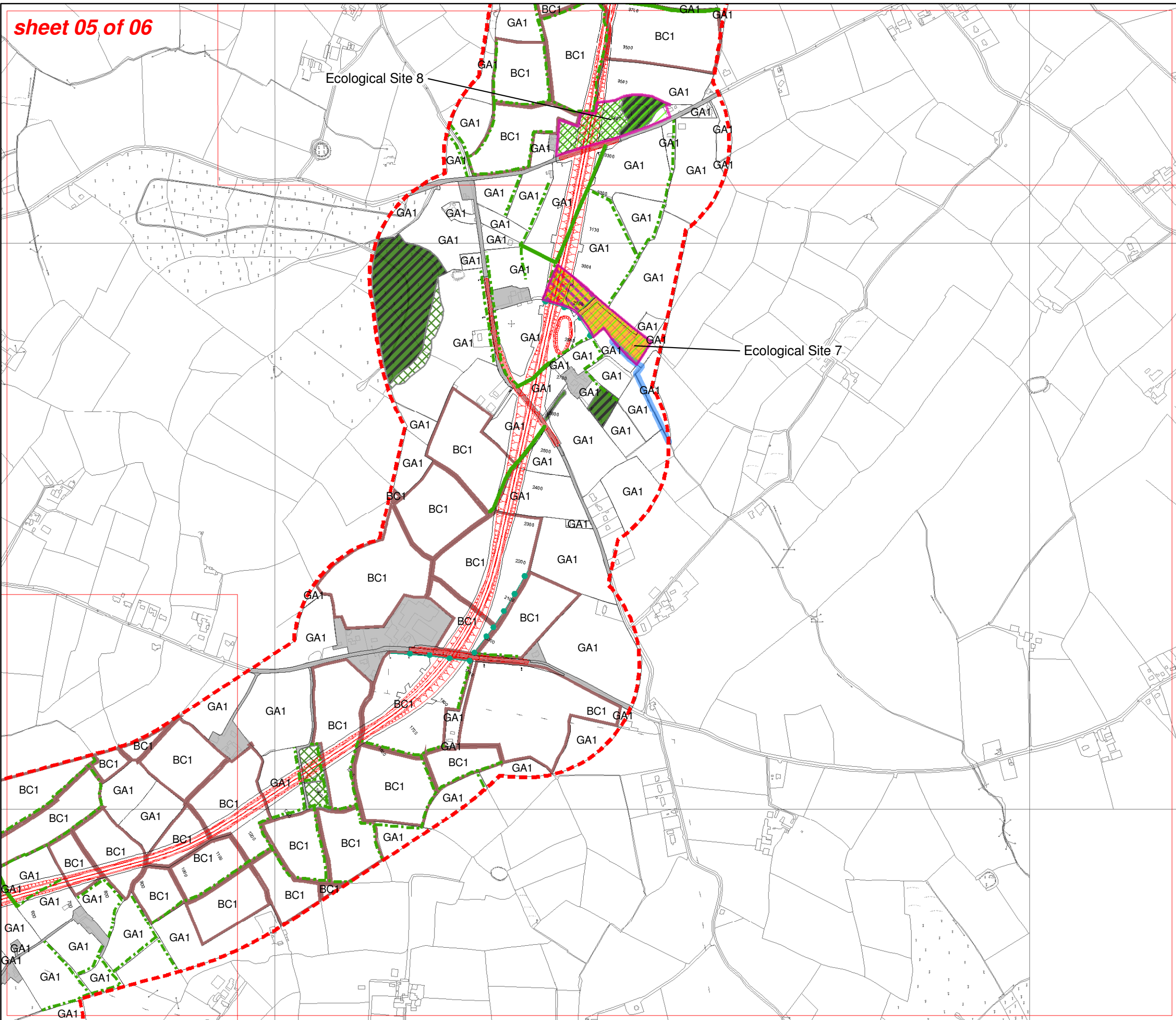

- KEY:
- Proposed Alignment
 - CPO Boundary
 - Flora Fauna Survey Area
 - Ecological Sites
 - Hedgerow of good habitat quality
- Linear Habitat Types**
- BL1 - Stone walls and other stone work
 - BL2 - Earth banks
 - FW4 - Drainage ditches
 - WL1 - Hedgerows
 - WL2 - Treelines
 - Watercourses
- Habitat Types**
- BC1 - Arable crops
 - BL3 - Buildings and artificial surfaces
 - CW1 - Lagoons and saline lakes (artificial)
 - CW2 - Tidal rivers
 - ED3 - Recolonising bare ground
 - ER1 - Exposed siliceous rock
 - FS1 - Reed and large sedge swamps
 - LS4 - Mud shores
 - FW1 - Eroding/upland river
 - FW2 - Depositing/lowland river
 - GA1 - (Improved) agricultural grassland
 - GA2 - Amenity grassland
 - GM1 - Marsh
 - GS4 - Wet grassland
 - WD1 - (Mixed) broadleaved woodland
 - WD2 - Mixed broadleaved/conifer woodland
 - WD4 - Conifer plantation
 - WN1 - Oak-birch-holly woodland
 - WN6 - Wet willow-alder-ash woodland
 - WS1 - Scrub
 - WS2 - Immature woodland

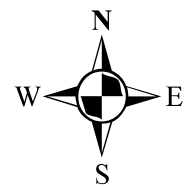

PROJECT: New Ross Bypass EIS		
TITLE: Phase I Habitat Survey		
CLIENT: Wexford County Council		SIZE: A3
DATE: 02.10.2007	CHECKED: PD	PROJECT: 0028699
DRAWN: KS	APPROVED: BD	SCALE: 1:10,000
DRAWING: Figure 10.1e		REV: 0
<div>ERM Suite 508, The Capel Building, Mary's Abbey, Dublin 7, Ireland. Tel: +353 (0)1 814 7700 Fax: +353 (0)1 814 7777</div> <div> ERM</div>		
SOURCE: Reproduced from Ordnance Survey digital map data. All rights reserved. License numbers: Wexford/CCMA/98/02 and Kilkenny/CCMA/03/07.		
PROJECTION: Irish National Grid		

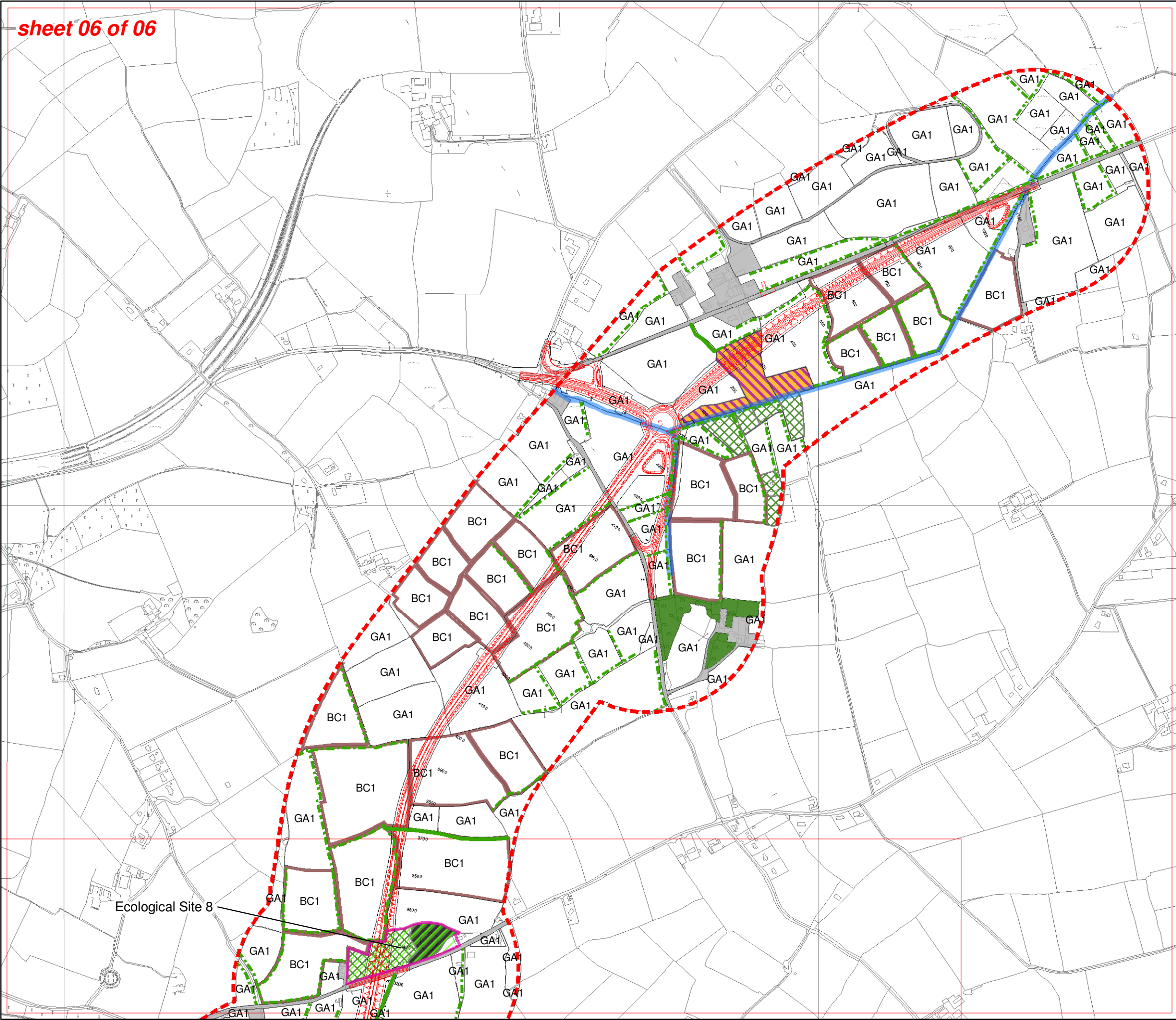

- KEY:
- Proposed Alignment
 - CPO Boundary
 - Flora Fauna Survey Area
 - Ecological Sites
 - Hedgerow of good habitat quality
- Linear Habitat Types**
- BL1 - Stone walls and other stone work
 - BL2 - Earth banks
 - FW4 - Drainage ditches
 - WL1 - Hedgerows
 - WL2 - Treelines
 - Watercourses
- Habitat Types**
- BC1 - Arable crops
 - BL3 - Buildings and artificial surfaces
 - CW1 - Lagoons and saline lakes (artificial)
 - CW2 - Tidal rivers
 - ED3 - Recolonising bare ground
 - ER1 - Exposed siliceous rock
 - FS1 - Reed and large sedge swamps
 - LS4 - Mud shores
 - FW1 - Eroding/upland river
 - FW2 - Depositing/lowland river
 - GA1 - (Improved) agricultural grassland
 - GA2 - Amenity grassland
 - GM1 - Marsh
 - GS4 - Wet grassland
 - WD1 - (Mixed) broadleaved woodland
 - WD2 - Mixed broadleaved/conifer woodland
 - WD4 - Conifer plantation
 - WN1 - Oak-birch-holly woodland
 - WN6 - Wet willow-alder-ash woodland
 - WS1 - Scrub
 - WS2 - Immature woodland

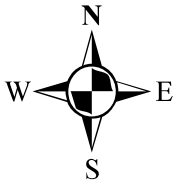

PROJECT: New Ross Bypass EIS		
TITLE: Phase I Habitat Survey		
CLIENT: Wexford County Council	SIZE: A3	
DATE: 02.10.2007	CHECKED: PD	PROJECT: 0028699
DRAWN: KS	APPROVED: BD	SCALE: 1:10,000
DRAWING: Figure 10.1f		REV: 0
<div><div>ERM</div><div>Suite 508, The Capel Building, Mary's Abbey, Dublin 7, Ireland. Tel: +353 (0)1 814 7700 Fax: +353 (0)1 814 7777</div></div> <div></div>		
SOURCE: Reproduced from Ordnance Survey digital map data. All rights reserved. License numbers: Wexford/CCMA/98/02 and Kilkenny/CCMA/03/07. PROJECTION: Irish National Grid		